

KOLB LAND CONSULTING, INC.
LAND SURVEYING • SUBDIVIDING • LAND PLANNING

929 WILLIAMS STREET

LAKE GENEVA, WISCONSIN 53147

414-248-3697

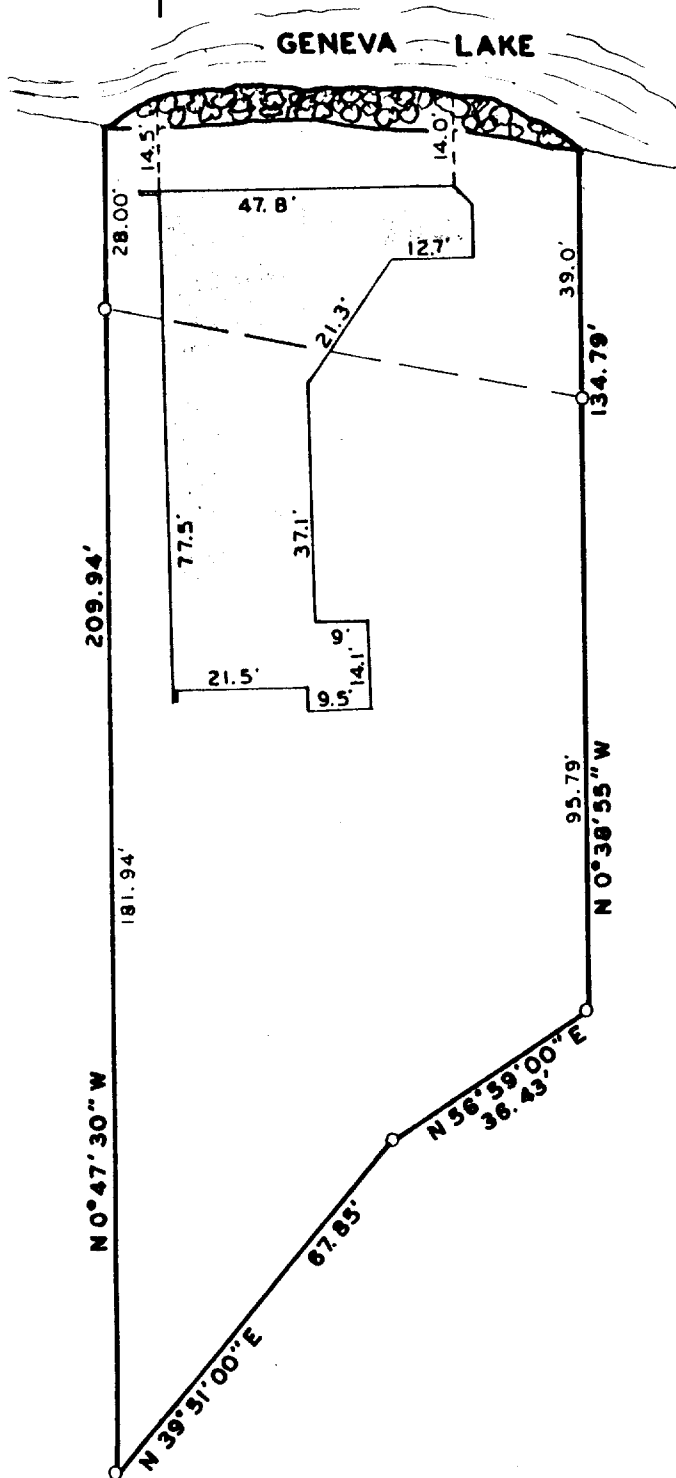

SCALE: 1" = 30'

ORDERED BY: THOMAS RICCI
2606 ILLINOIS RD.
NORTHBROOK, IL. 60062

PLAT OF SURVEY OF

A PARCEL OF LAND LOCATED IN
THE NORTHWEST 1/4 OF SECTION
18, T1N, R17E, VILLAGE OF
FONTANA-ON-GENEVA LAKE, WAL-
WORTH COUNTY, WISCONSIN.

NOTE: BEARINGS ARE ASSUMED
AS SHOWN ON CERTIFIED SURVEY
MAP #491.

I, HAROLD H. KOLB DO HEREBY CERTIFY
THAT I HAVE SURVEYED THE PROPERTY
HEREON DESCRIBED ACCORDING TO THE
OFFICIAL RECORDS AND THAT THE PLAT
HEREON IS A CORRECT REPRESENTATION
OF THE LOT LINES TO THE BEST OF MY
KNOWLEDGE AND BELIEF.
SURVEY NOT VALID UNLESS SURVEYOR'S
SIGNATURE IS IN RED.

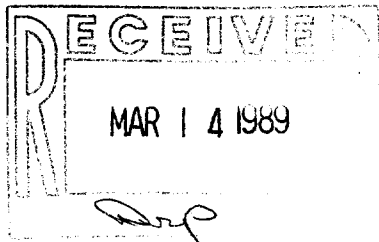

HAROLD H. KOLB

WISCONSIN REGISTERED LAND SURVEYOR, S-187

DATE JUNE 16, 1988

REVISED

REVISED

5-931